

Villa Van Gogh

Int.: 611,52 / Ter.: 236,78

4 Bedroom

Ground Floor

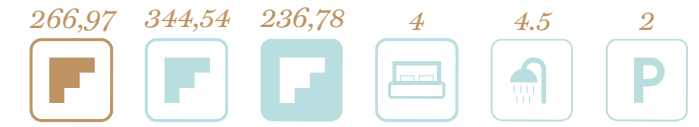
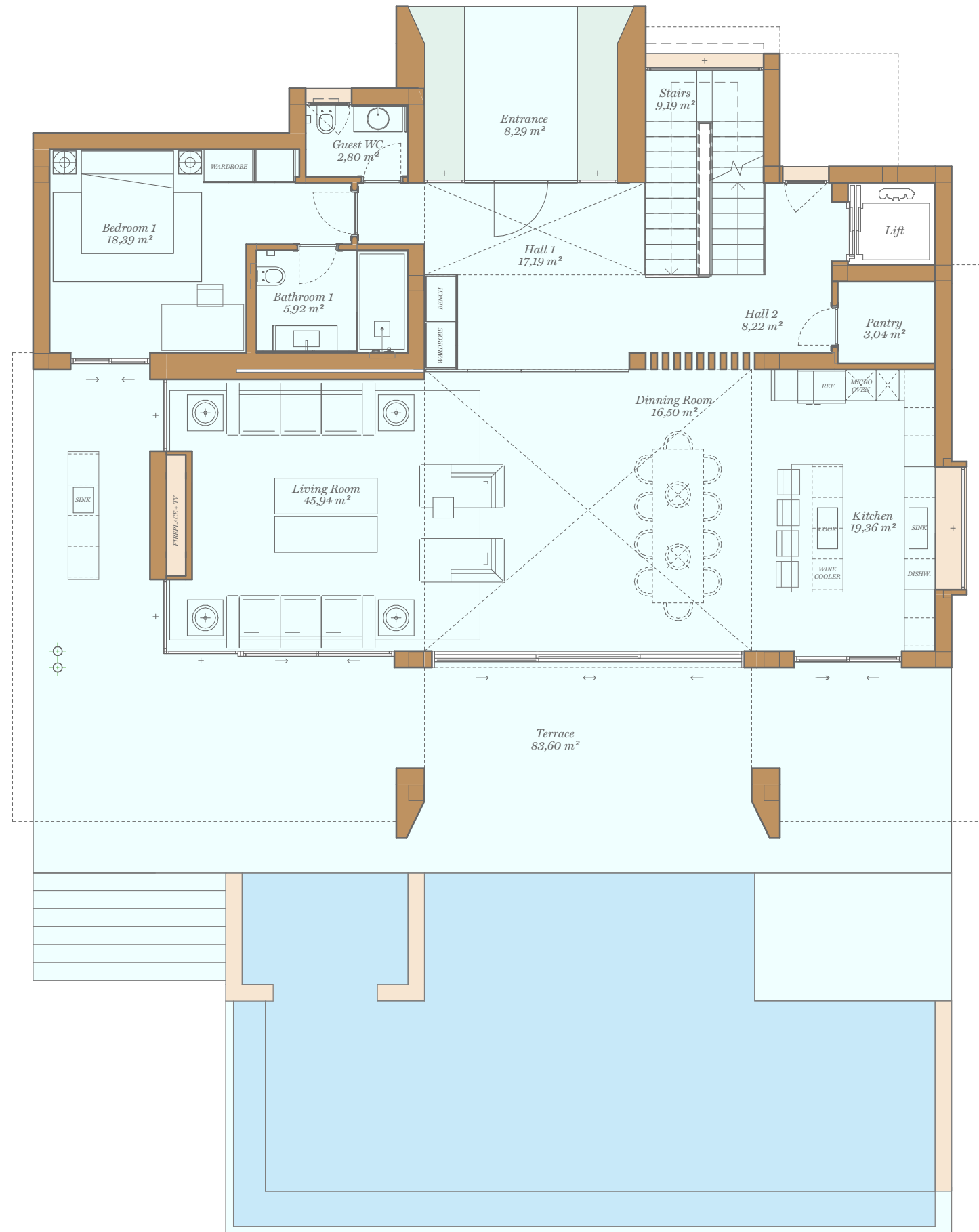

Site Plan

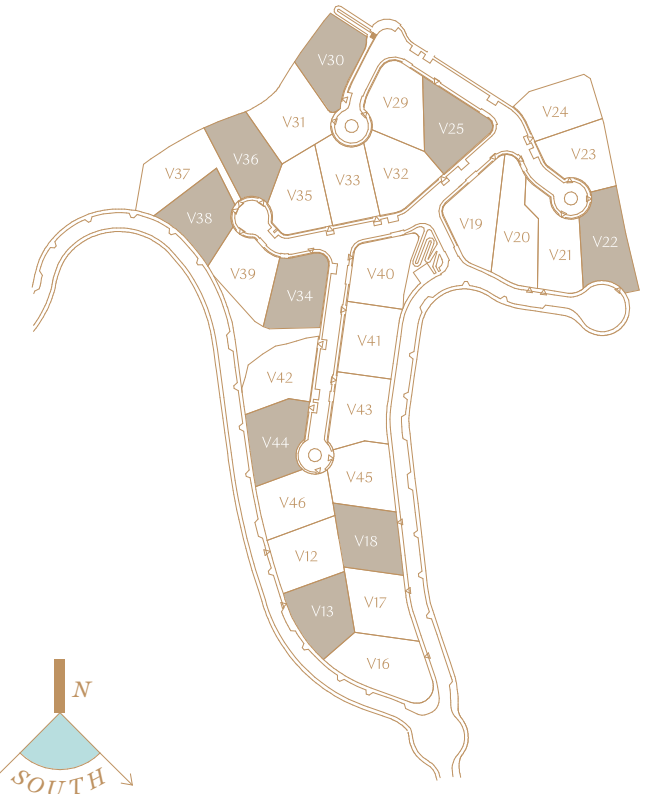

Ground Floor

| | |
|--------------------------------|-----------------------|
| Indoor Usable Area | 146,55 m ² |
| Terrace Usable Area | 91,89 m ² |
| Total Usable Area | 238,45 m ² |
| Total Usable Area (D 218/2005) | 161,21 m ² |
| Indoor Constructed Area | 164,44 m ² |
| Terrace Constructed Area | 98,74 m ² |
| Total Constructed Area | 263,18 m ² |



Villa Van Gogh

Int.: 611,52 / Ter.: 236,78

4 Bedroom

First Floor

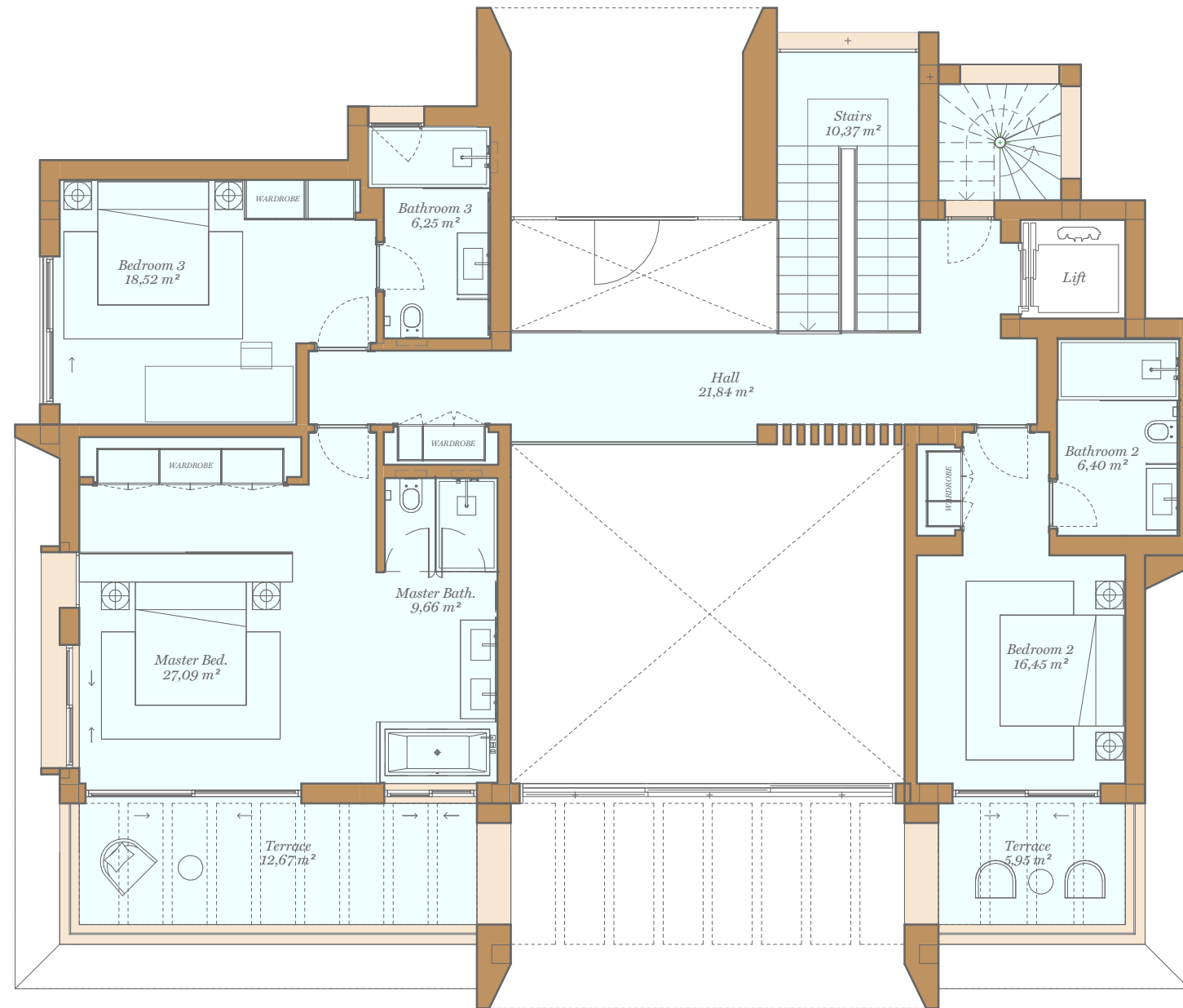

266,97 344,54 236,78 4 4.5 2

Site Plan

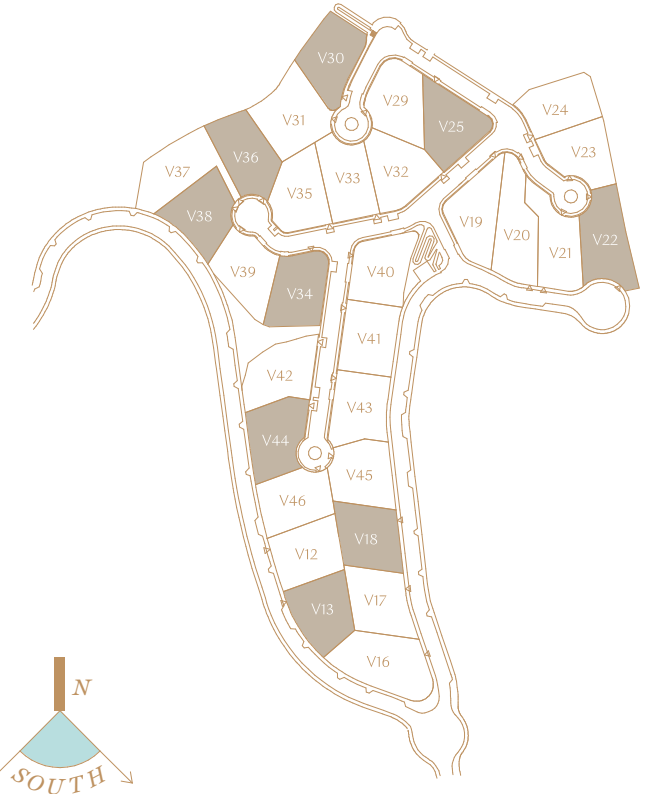

First Floor

| | |
|--------------------------------|-----------------------|
| Indoor Usable Area | 116,58 m ² |
| Terrace Usable Area | 18,63 m ² |
| Total Usable Area | 135,21 m ² |
| Total Usable Area (D 218/2005) | 128,24 m ² |

| | |
|--------------------------|-----------------------|
| Indoor Constructed Area | 180,11 m ² |
| Terrace Constructed Area | 25,64 m ² |
| Total Constructed Area | 205,74 m ² |



Villa Van Gogh

Int.: 611,52 / Ter.: 236,78

4 Bedroom

Roof Floor

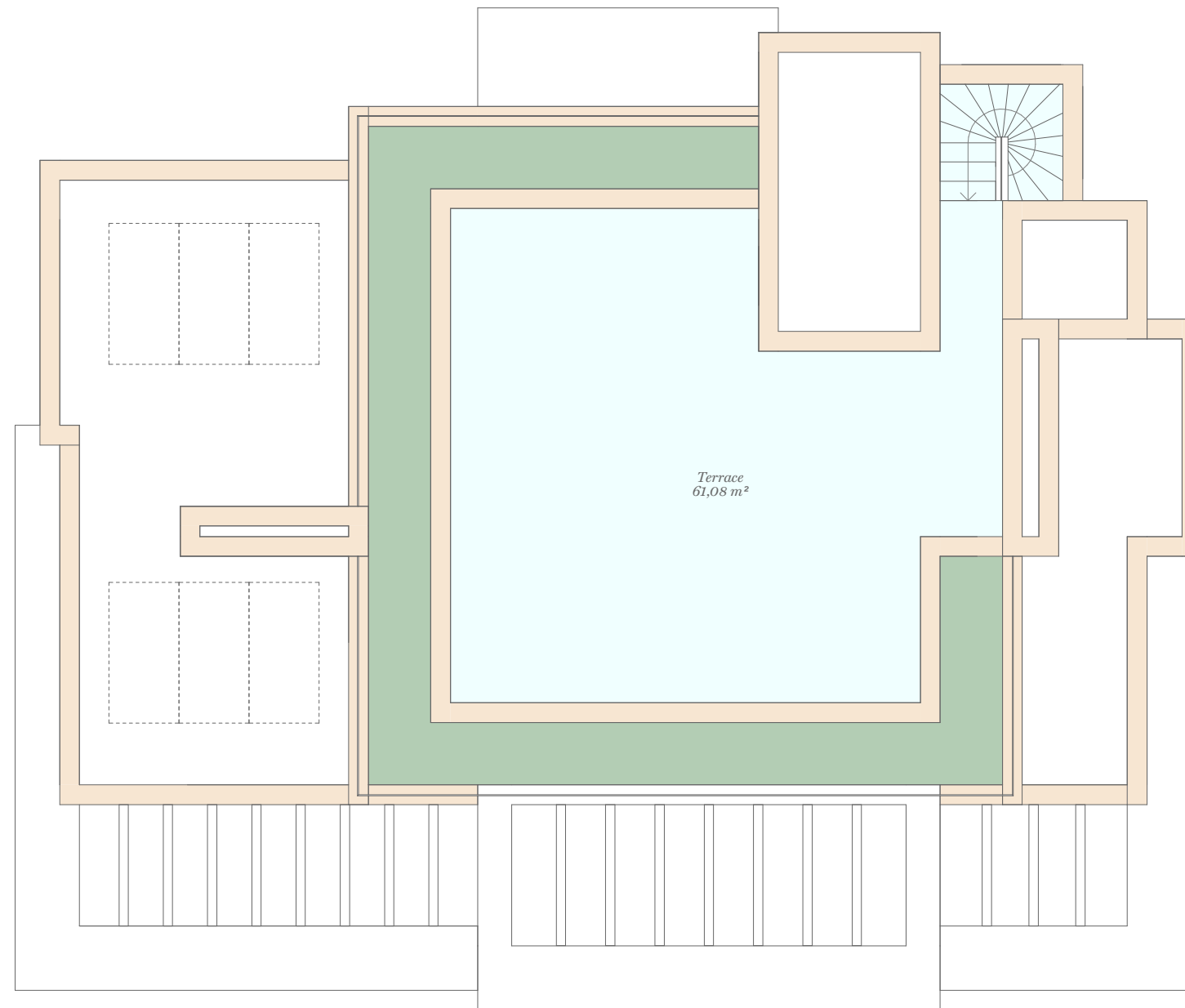

266,97 344,54 236,78 4 4.5 2

Site Plan

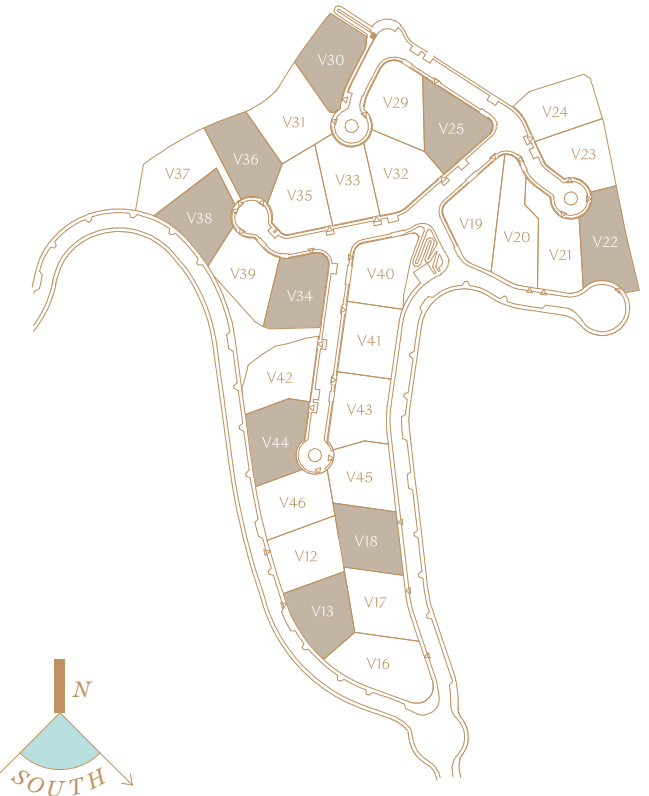

Roof Floor

| | |
|--------------------------------|----------------------|
| Indoor Usable Area | - m ² |
| Terrace Usable Area | 61,08 m ² |
| Total Usable Area | 61,08 m ² |
| Total Usable Area (D 218/2005) | - m ² |

| | |
|--------------------------|-----------------------|
| Indoor Constructed Area | - m ² |
| Terrace Constructed Area | 112,40 m ² |
| Total Constructed Area | 112,40 m ² |



Villa Van Gogh

Int.: 611,52 / Ter.: 236,78

4 Bedroom

Basement

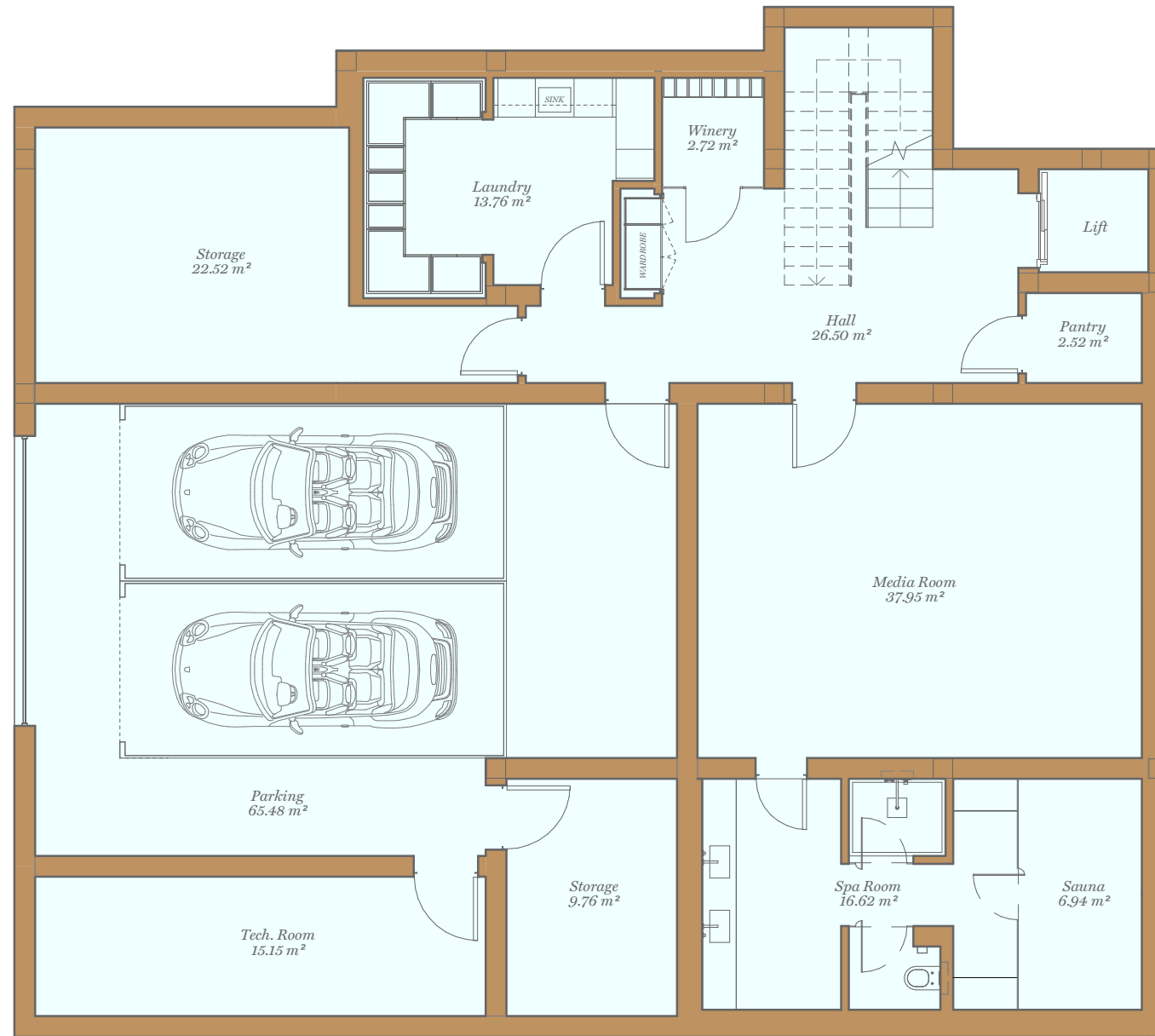

266,97 344,54 236,78 4 4.5 2

Site Plan

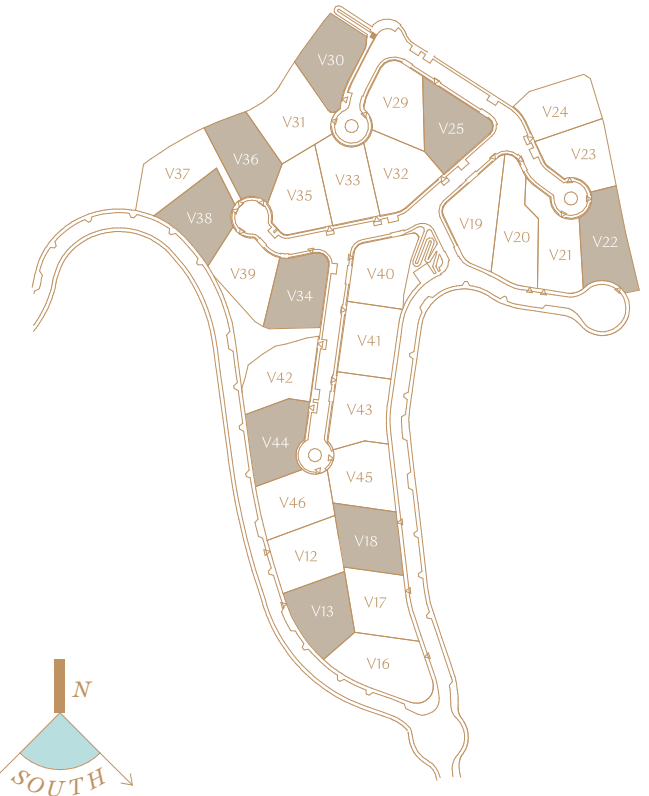

Basement

| | |
|--------------------------------|-----------------------|
| Indoor Usable Area | 428,32 m ² |
| Terrace Usable Area | - m ² |
| Total Usable Area | 428,32 m ² |
| Total Usable Area (D 218/2005) | 471,15 m ² |

| | |
|--------------------------|-----------------------|
| Indoor Constructed Area | 266,97 m ² |
| Terrace Constructed Area | - m ² |
| Total Constructed Area | 266,97 m ² |

