

Villa Pollock

Int.: 631,25 / Ter.: 251,91

5 Bedroom

Ground Floor

266,97 334,62 251,91 5 5.5 2

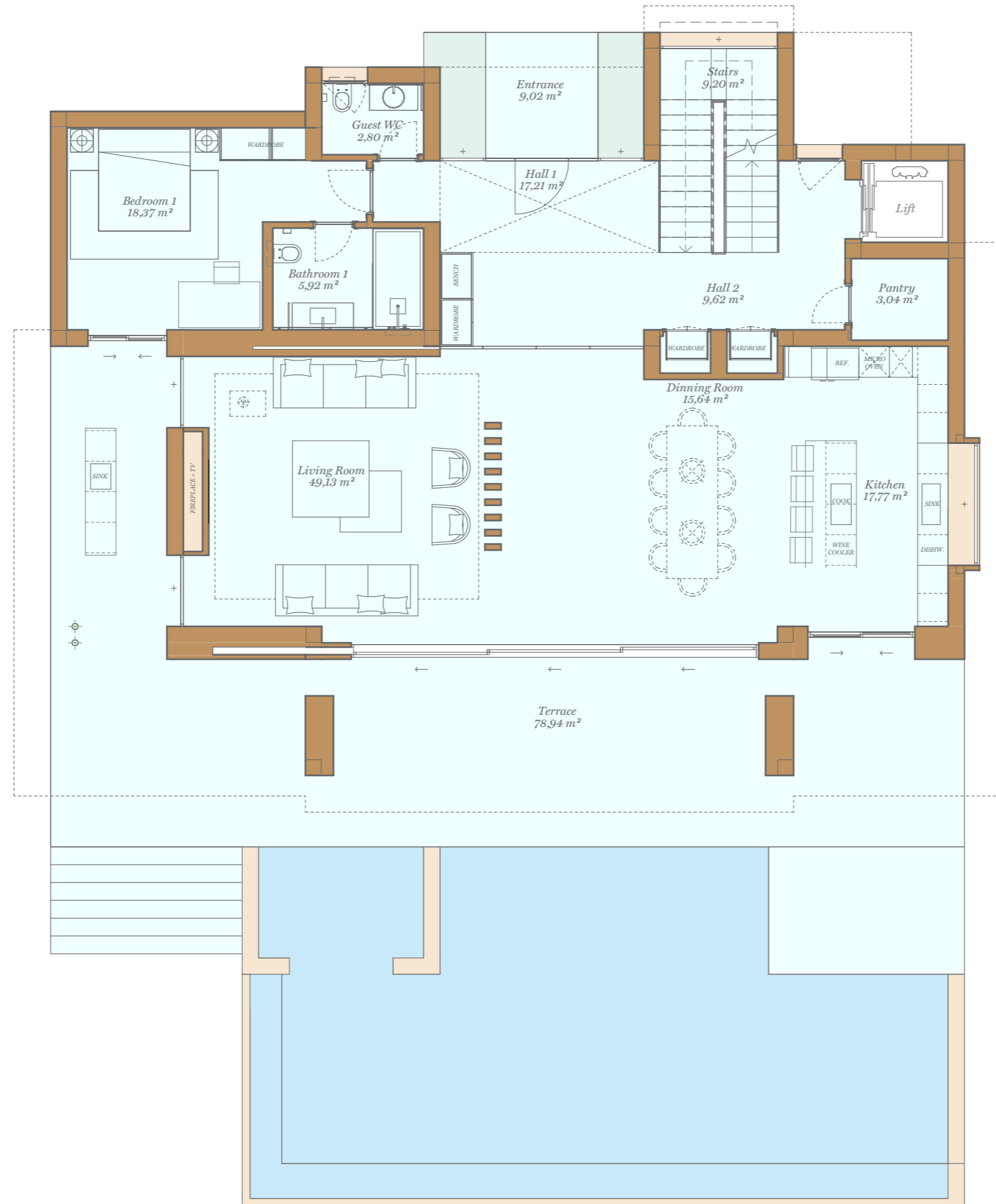

Site Plan

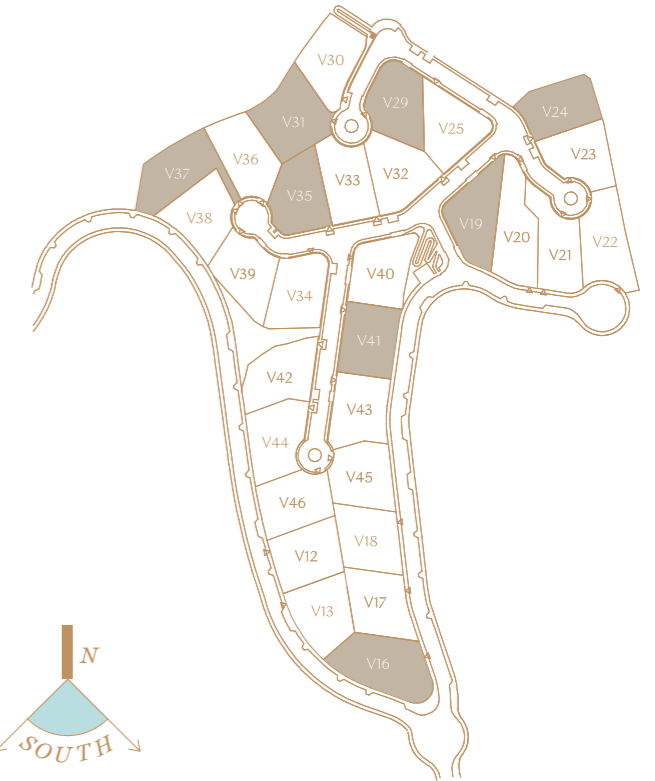

Ground Floor

Indoor Usable Area	148,70 m ²
Terrace Usable Area	87,96 m ²
Total Usable Area	236,66 m ²
Total Usable Area (D 218/2005)	163,57 m ²

Indoor Constructed Area	165,55 m ²
Terrace Constructed Area	89,10 m ²
Total Constructed Area	254,65 m ²



This document is for information only. The areas and dimensions shown are approximate and can be modified for technical reasons and/or administrative issues. All furniture shown is for illustrative purposes only. The lighting is designed in line with the furniture layout displayed. This is a generic villa layout, for the actual layout of your plot, please make contact with sales office. Sauna Room at basement level is optional and subject to particular buildability available at each plot.

Villa Pollock

Int.: 631,25 / Ter.: 251,91

5 Bedroom

First Floor

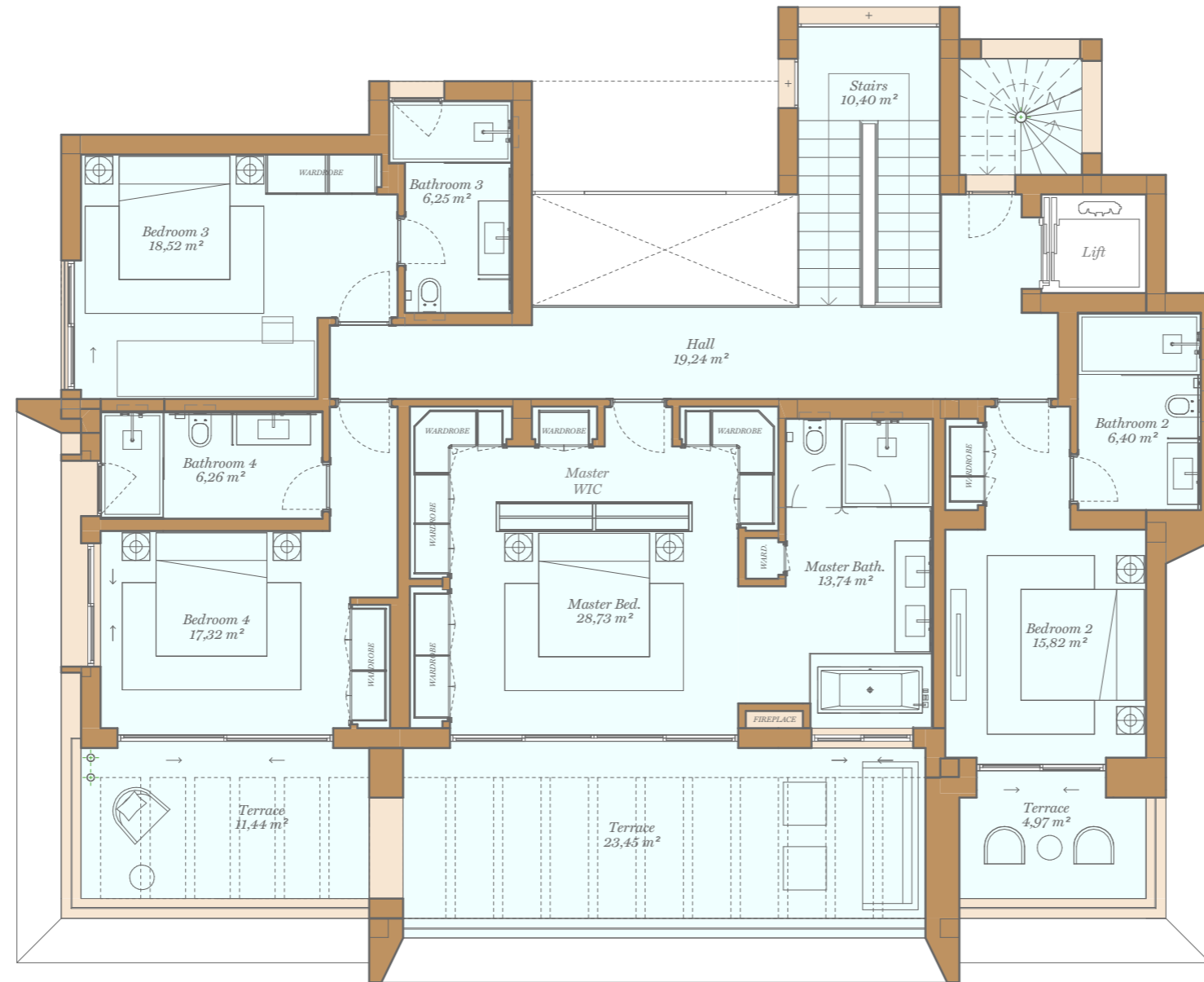

Site Plan

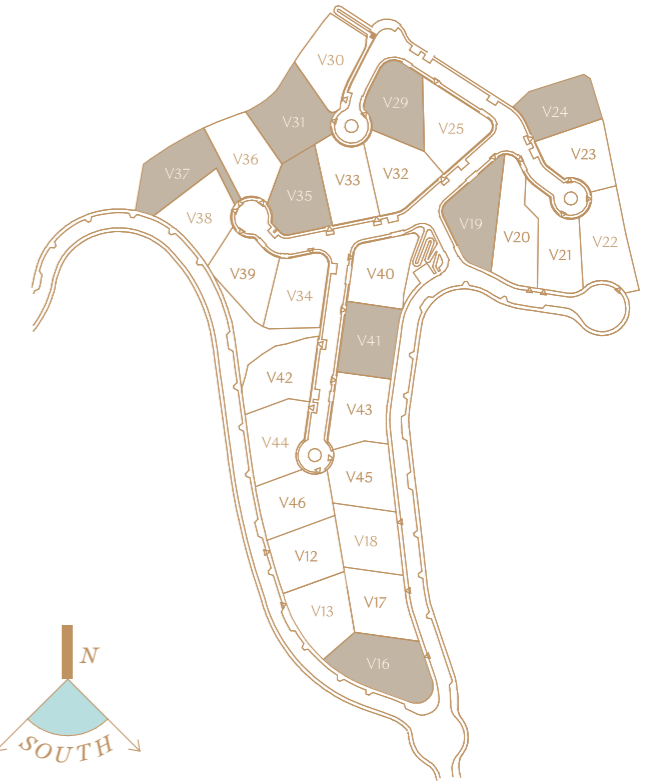

First Floor

Indoor Usable Area	142,68 m ²
Terrace Usable Area	39,86 m ²
Total Usable Area	182,54 m ²
Total Usable Area (D 218/2005)	156,95 m ²

Indoor Constructed Area	169,07 m ²
Terrace Constructed Area	50,41 m ²
Total Constructed Area	219,48 m ²



Villa Pollock

Int.: 631,25 / Ter.: 251,91

5 Bedroom

Roof Floor

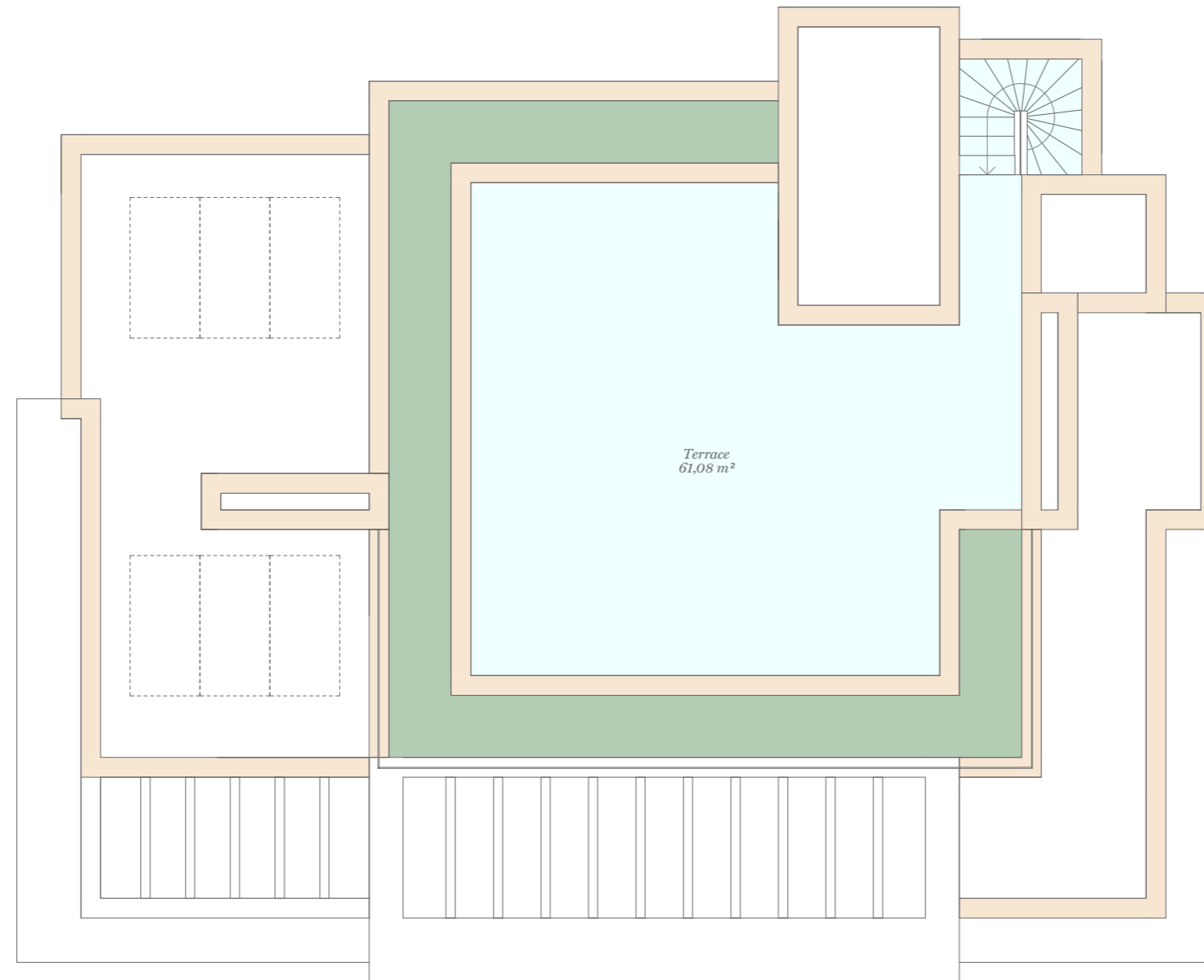

266,97 334,62 251,91 5 5.5 2

Site Plan

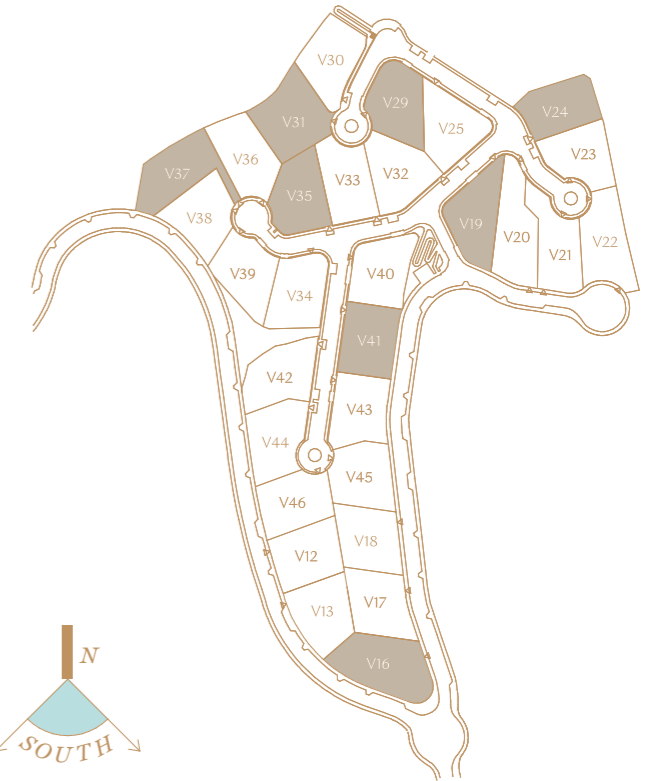

Roof Floor

Indoor Usable Area	- m ²
Terrace Usable Area	61,08 m ²
Total Usable Area	61,08 m ²
Total Usable Area (D 218/2005)	- m ²

Indoor Constructed Area	- m ²
Terrace Constructed Area	112,40 m ²
Total Constructed Area	112,40 m ²



Villa Pollock

Int.: 631,25 / Ter.: 251,91

5 Bedroom

Basement

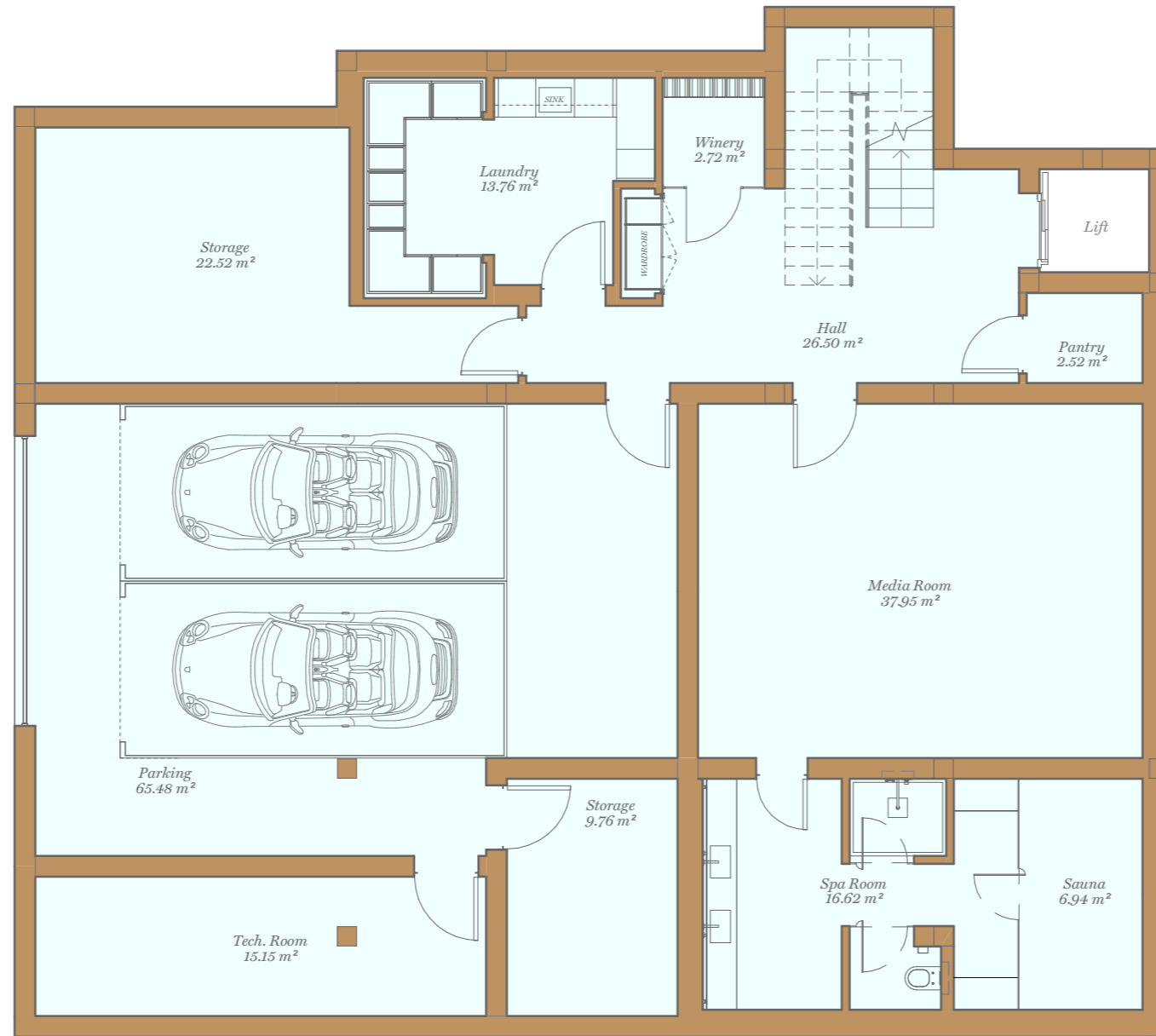

266,97 334,62 251,91 5 5.5 2

Site Plan

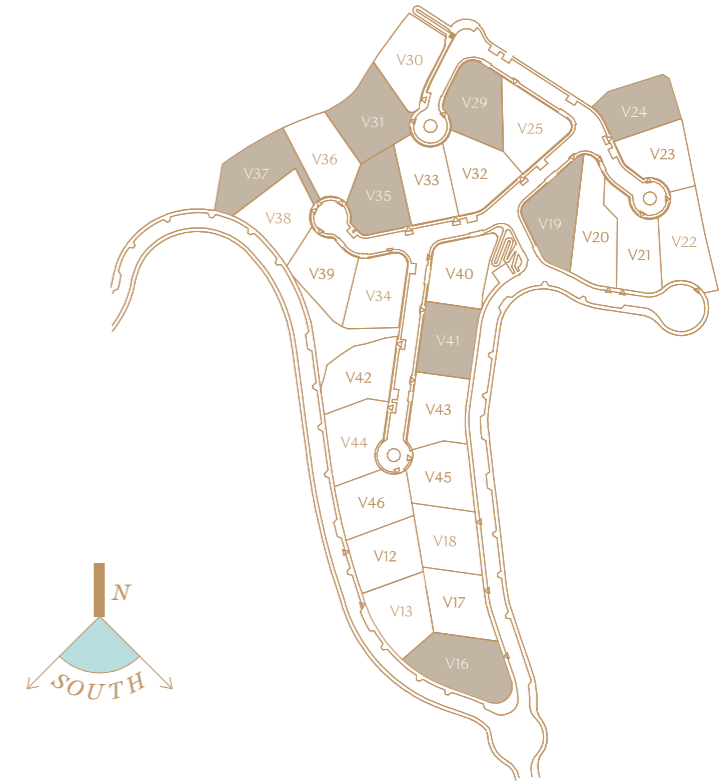

Basement

Indoor Usable Area	219,92 m ²
Terrace Usable Area	- m ²
Total Usable Area	219,92 m ²
Total Usable Area (D 218/2005)	241,91 m ²

Indoor Constructed Area	266,97 m ²
Terrace Constructed Area	- m ²
Total Constructed Area	266,97 m ²

